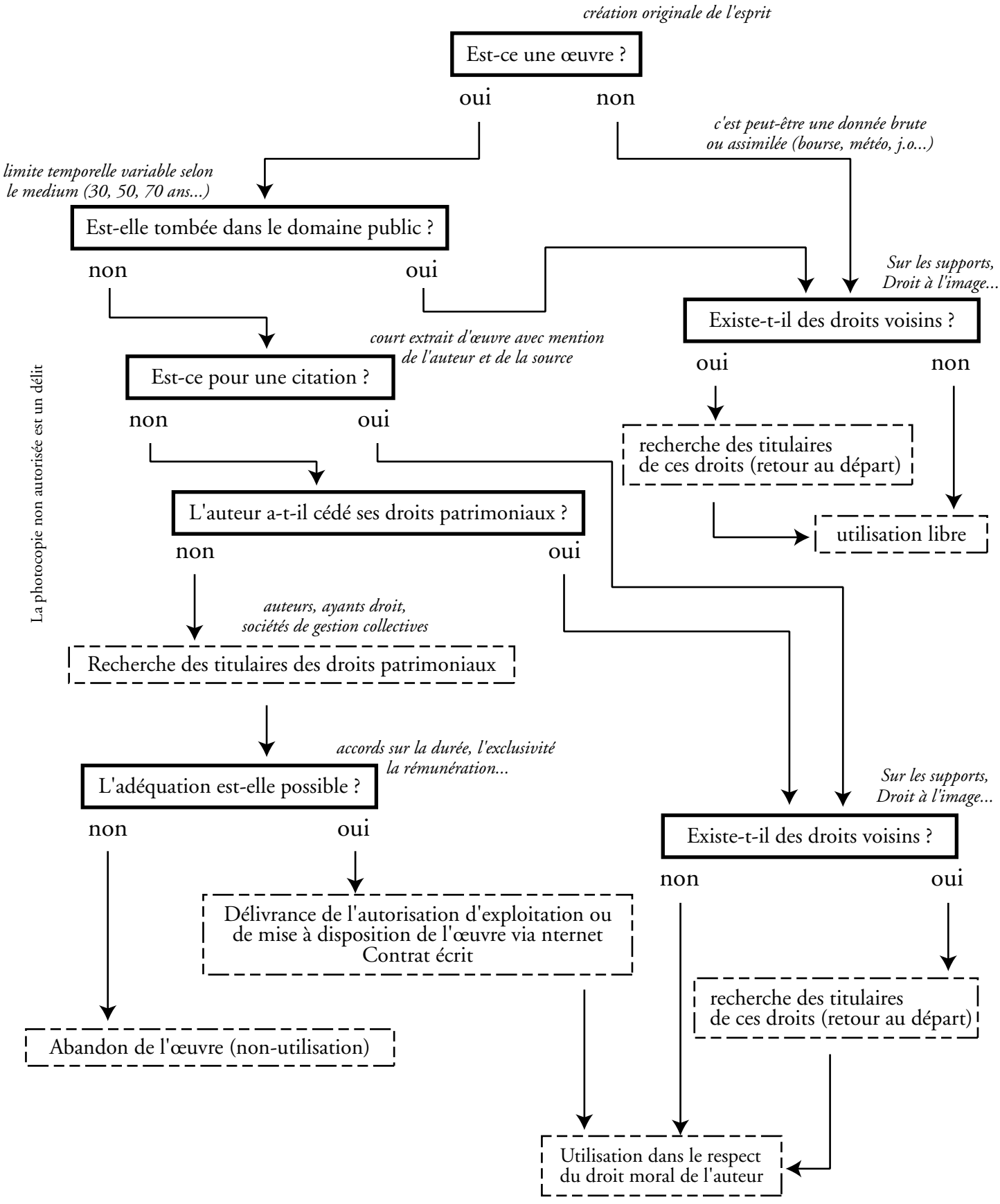Recherches de droits médias